

GOKb Technical Update

WOLFcon 2024

Moritz Horn

Common Library Network (VZG)

Parameterised URLs & Dedicated views

- ❖ New dedicated views for package titles & reviews
- ❖ Dynamic URL query parameters based on search filters, tab selection

Query parameters - Search Filters

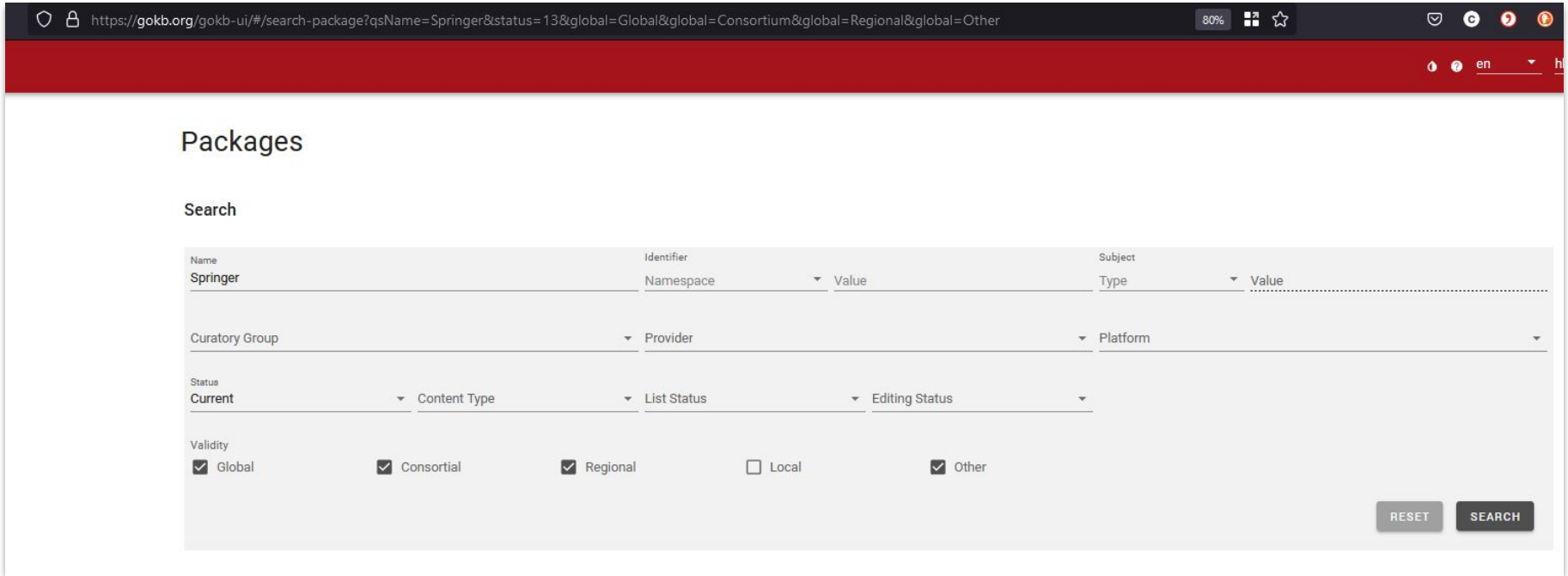

- Name:** A text input field containing "Springer".
- Identifier:** A dropdown menu with "Namespace" selected, followed by a "Value" input field.
- Subject:** A dropdown menu with "Type" selected, followed by a "Value" input field.
- Curatory Group:** A dropdown menu.
- Provider:** A dropdown menu.
- Platform:** A dropdown menu.
- Status:** A dropdown menu with "Current" selected.
- Content Type:** A dropdown menu.
- List Status:** A dropdown menu.
- Editing Status:** A dropdown menu.
- Validity:** A group of checkboxes: "Global" (checked), "Consortial" (checked), "Regional" (checked), "Local" (unchecked), and "Other" (checked).

At the bottom right of the search filters are two buttons: "RESET" and "SEARCH".

Query parameters - Selected Package Tab

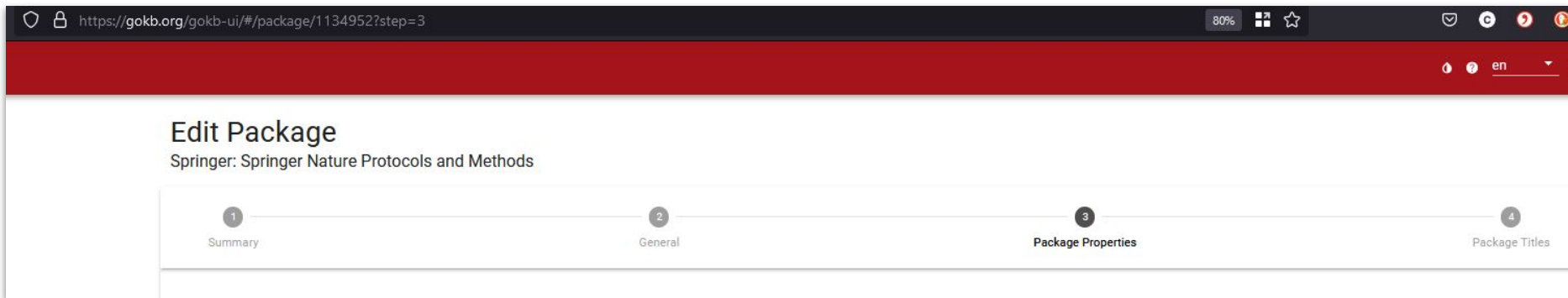

Dedicated views for package titles

- ❖ the standalone view of a package title is displayed via the “Open full view” button

- General**:
 - Package-specific name: Nature Methods (with an EDIT NAME button)
 - Status: Current (selected), Retired, Expected, Delete (button)
 - UUID: dfed1b3d-b687-4a2b-b1bc-a2208253cd42
 - Reference Title: Nature Methods
 - Package: Springer: Springer Nature Protocols and Methods
- Access**:
 - Platform: Springer Nature Experiments
 - Access Start Date, Access End Date, Access Type: Paid
 - Access URL: https://experiments.springernature.com/
- Identifiers**:
 - Buttons: + ADD, DELETE
 - Table:

<input type="checkbox"/>	Namespace	Value	<input type="checkbox"/>
<input type="checkbox"/>	ZDB-ID	2163081-1	<input type="checkbox"/>
<input type="checkbox"/>	e-ISSN	1548-7195	<input type="checkbox"/>
<input type="checkbox"/>	p-ISSN	1548-7091	<input type="checkbox"/>

At the bottom of the form, there are buttons for "OPEN FULL VIEW" (with a red arrow pointing to it), "CANCEL", and "UPDATE".

Dedicated views - package titles

- ❖ a new tab opens in the browser window

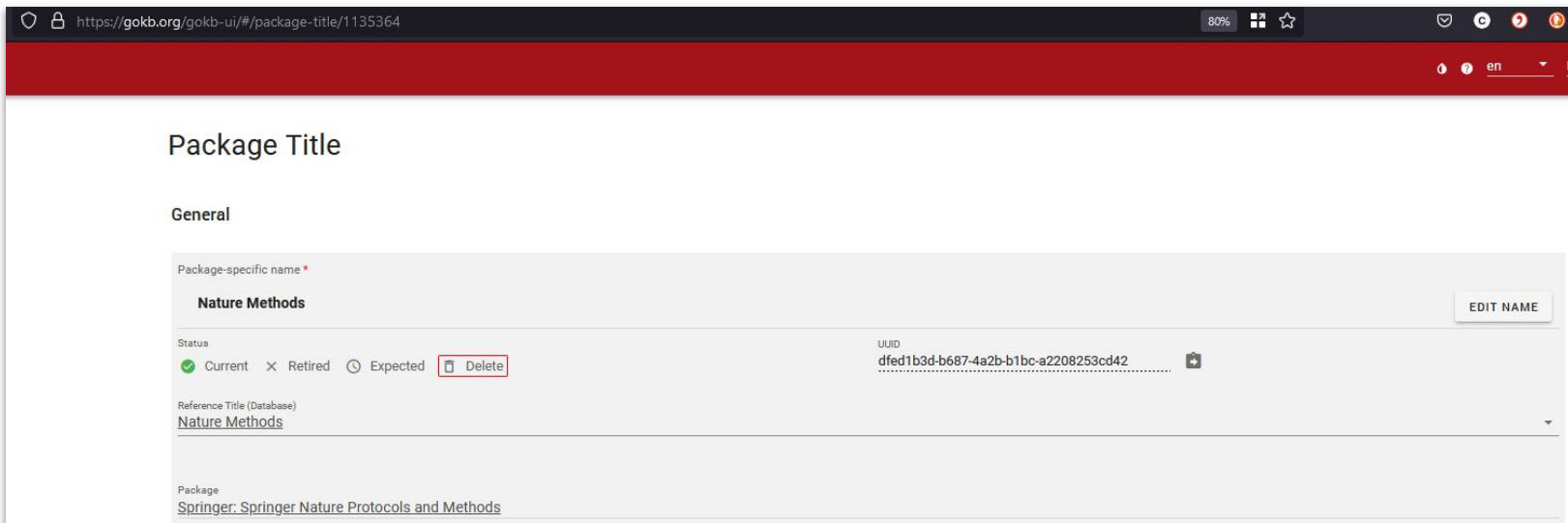

Integration of (DDC) subject categories

Edit Package

Columbia University : Columbia International Affairs Online : NL

- ❖ Top level DDC notations can be linked at the package and title level
- ❖ Automated linkage via lookup of external sources (ZDB)

Integration of DDC subject categories

❖ Search by notation/label

Packages

Search

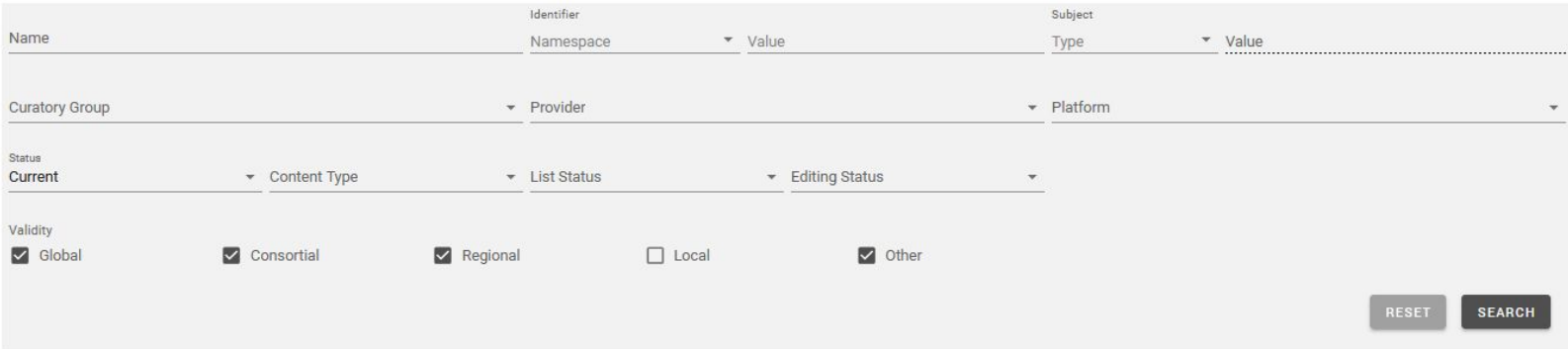

Name	Identifier	Value	Subject	Value
	Namespace		Type	
Curatory Group	Provider	Platform		
Status	Content Type	List Status	Editing Status	
Current				
Validity	<input checked="" type="checkbox"/> Global	<input checked="" type="checkbox"/> Consortial	<input checked="" type="checkbox"/> Regional	<input type="checkbox"/> Local
			<input checked="" type="checkbox"/> Other	

RESET SEARCH

User Management

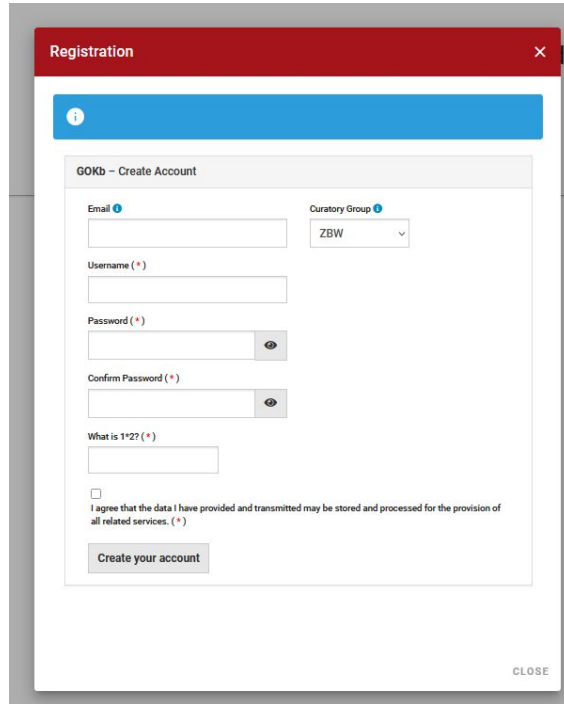

- Email**: A text input field with a blue information icon (i) to its left.
- Curatory Group**: A dropdown menu with "ZBW" selected and a blue information icon (i) to its left.
- Username (*)**: A text input field with a red asterisk (*) indicating it is required.
- Password (*)**: A text input field with a red asterisk (*) and a toggle icon (eye) to its right.
- Confirm Password (*)**: A text input field with a red asterisk (*) and a toggle icon (eye) to its right.
- What is 1+2? (*)**: A text input field with a red asterisk (*) and a red asterisk (*) indicating it is required.
- : A checkbox located below the "What is 1+2?" field.
- I agree that the data I have provided and transmitted may be stored and processed for the provision of all related services. (*): A line of small text with a red asterisk (*) indicating it is required.
- Create your account**: A button located at the bottom of the form.
- CLOSE**: A text label located at the bottom right of the window.

- ❖ Users can choose their Curatory Group at registration
- ❖ Email notification workflow for admins & new users

User Management

❖ forgot password link

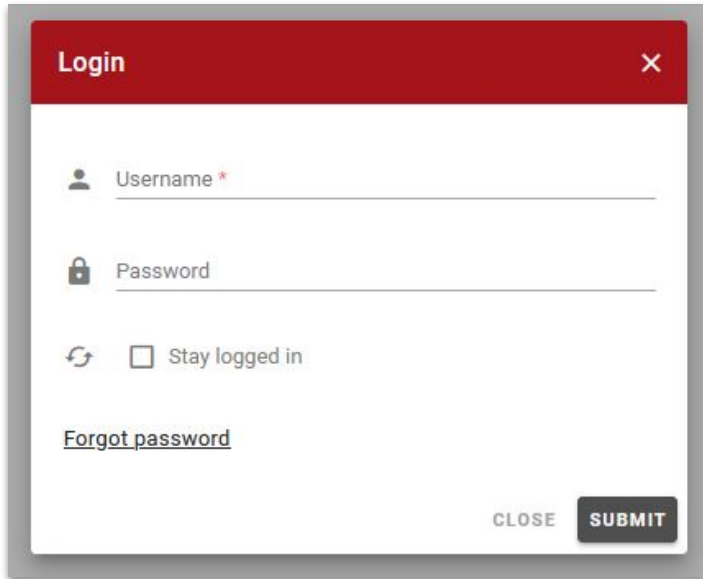

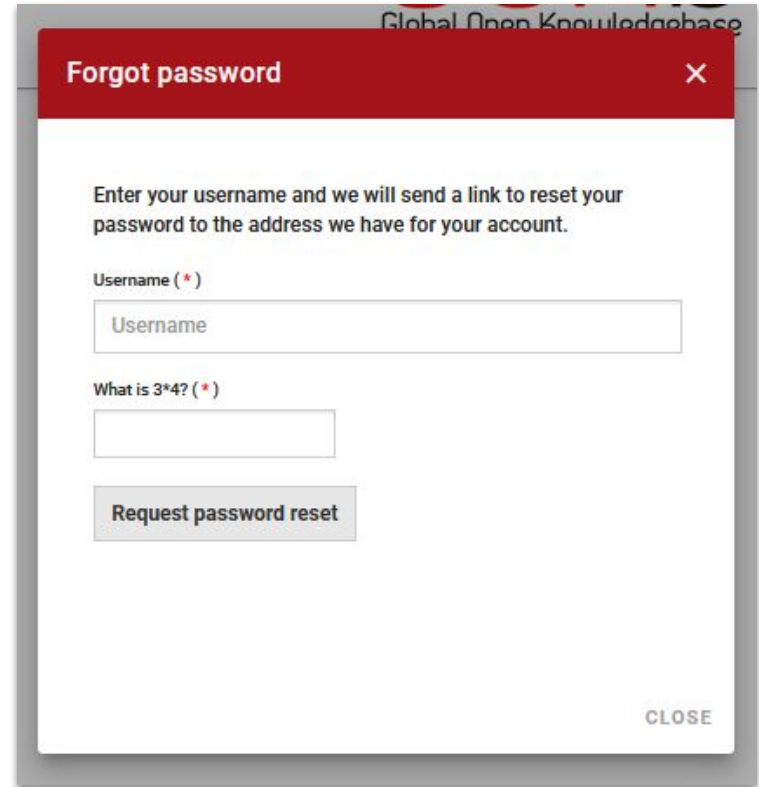

User Management

❖ better workflows for user activation

Edit User

General

Username *
User1

E-Mail
test1@test.de

Preferred Language
en

Active Locked

Roles + ADD DELETED

<input type="checkbox"/>	Role
No Entries	

Curatory Groups 1 ^ + ADD REMOVE

<input type="checkbox"/>	Name
<input type="checkbox"/>	ZBW

DELETE PROFILE RESET ACTIVATE UPDATE

User Management

- ❖ alert users via email

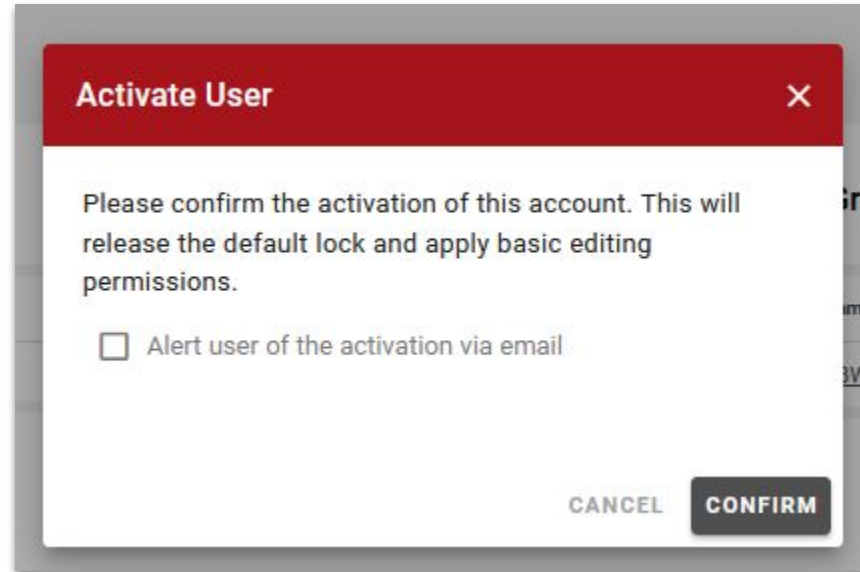

User Management

❖ automatic filling and activation

Edit User

General

Username *
User1

E-Mail
test1@test.de

Preferred Language
en

Active Locked

Roles + ADD DELETE

<input type="checkbox"/>	Role
<input type="checkbox"/>	Contributor
<input type="checkbox"/>	Editor
<input type="checkbox"/>	User

Curatory Groups 1 ^ + ADD REMOVE

<input type="checkbox"/>	Name
<input type="checkbox"/>	ZBW

DELETE PROFILE RESET UPDATE

UI: Vue/Vuetify 3 Migration

- ❖ Switch from Webpack to Vite
- ❖ Sweeping API changes for all Vuetify components
 - Some direct improvements
 - A lot of small changes
 - A few annoying workarounds
 - Great opportunity to find & fix old bugs

API changes

- ❖ Opensearch
 - Added reference title ID info to package title records
 - Added linked subject lists